



RHODE ISLAND ASSISTED LIVING ASSOCIATION

Member Resource Guide

2021

CONTENTS



**500 N Broadway
East Providence, RI 02914**

Tel: 401-435-8888
Fax: 401-435-8881
info@riala.org

David M. Bodah
Executive Director
dbodah@riala.org

Kathleen Smith
Director of Education & Events
ksmith@riala.org

Melody Song-Hunter
*Director of Member Services &
Special Projects*
msong@riala.org

For more information on membership
and upcoming events, please visit:
www.riala.org

About RIALA	2
RIALA Leadership and Staff	3
2021 Industry Partners	
AMERICAN SAFETY PROGRAMS AND TRAINING	5
BEACON HOSPICE	6
BEST PRACTICE ENERGY	7
BRAIN IN PLAY	8
THE CARE CONCIERGE OF NEW ENGLAND.....	9
CARELINK.....	10
CATHLEEN NAUGHTON ASSOCIATES	11
CHARTERCARE HEALTH PARTNERS	12
CINTAS.....	13
CITRIN COOPERMAN	14
CLA (CLIFTONLARSONALLEN LLP)	15
COMMUNITY CARE ALLIANCE.....	16
CONCORD HOME HEALTH AND WELLNESS.....	17
CONNELLY LAW OFFICES, LTD.	18
CONTINUUM CARE OF RHODE ISLAND	19
DEMENTIA TRAINING FOR LIFE	20
EAST SIDE CLINICAL LABORATORY	21
ENVIRO-CLEAN RESTORE.....	22
FOX REHABILITATION	23
GENIE RETAIL ENERGY	24
GERIATRIC MEDICAL SUPPLY	25
GORDON FOOD SERVICE	26
HALLKEEN ASSISTED LIVING COMMUNITIES.....	27
HOPEHEALTH	28
JB PHARMACY & COMPOUNDING	29
KEYSTONE REAL ESTATE GROUP INC.	30
LIFE CARE AT HOME.....	31
MCKESSON MEDICAL SURGICAL.....	32
MED TECH AMBULANCE SERVICE	33
MEDICAL COLLABORATIVE	34
MOBILEXUSA.....	35
MOBILITYWORKS COMMERCIAL	36
OMNICARE OF RHODE ISLAND	37
ONSITE HEARING CARE.....	38
OPTUM UNITED HEALTHCARE	39
PARTNERS PHARMACY	40
PHARMERICA.....	41
PREVENTIVE DIAGNOSTIC	42
PRO-CARE, INC.	43
QUALITY VAN SALES, INC.	44
RTS EMBROIDERY & PROMOTION	45
SAFETYNET TRACKING SYSTEMS.....	46
SENIOR PLANNING SERVICES.....	47
STARKWEATHER AND SHEPLEY INSURANCE	48
STRATEGIC CARE SOLUTIONS, LLC	49
WHITE CROSS PHARMACY	50
RIALA Provider Members	51

ABOUT RIALA

Our Mission: Leading Change, Changing Lives

RIALA represents the interests of assisted living communities in Rhode Island by advocating for the highest level of independence and quality of life for our residents. At RIALA, we:

- ◆ Advocate for thoughtful public policy at the local, state, and federal level
- ◆ Provide training, education, and leadership development for professionals
- ◆ Represent the industry on advisory boards and in work groups that develop services and monitor projects effecting residents and assisted living communities
- ◆ Shape the future of sustainable assisted living through identifying opportunities, informing the membership, creating study groups and responses to key issues

RIALA Membership and Benefits

As a RIALA member you will enjoy high-quality training programs, networking and resources designed to help you meet your goals. Members may serve on committees, download marketing information, forms and survey tools, receive advice on the assisted living industry, and network with decision makers at RIALA events at a discounted member price. Additionally, RIALA is advocating on the behalf of the assisted living industry at every opportunity.

Whether you are a company offering products and services to assisted living, operate a community, or just want to stay up to date with the industry, RIALA will be able to help you. We offer three types of memberships that all work together to keep you better informed and well-networked:

Industry Partners

Membership for Businesses



Provider Members

Membership for Residences



Associate Members

Membership for Individuals



Make your voice heard and help create the future of assisted living services by joining RIALA

For more information on membership benefits and applications,
contact us at (401) 435-8888

Our Strength is in Membership

RIALA LEADERSHIP & STAFF



David Rankin, Chair
St. Germain Assisted Living
401-597-5865



Linda Silveira, Vice Chair
Greenwich Farms Warwick
401-737-7222



Karen Lally, 2nd Vice Chair
Charlesgate Senior Living
401-861-5858



Jasen Crozier, Treasurer
Village at Waterman Lake
401-949-4333



John Stefanik, Secretary
Concord Home Health
401-725-8400



Jean Allard, Director
Keystone Real Estate Group
401-783-1699

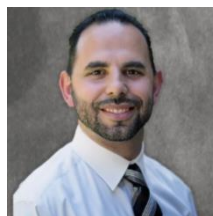

Paul Araujo, Director
Highlands on the East Side
401-654-5259



Michael Criscione, Director
Citrin Cooperman
401-421-4800



Patrick McAssey, Director
CLA, CliftonLarsonAllen
401-330-2726



Karen Peck, Director
Brookdale Senior Living
401-418-2463



Albert Peterson, Director
American Safety Programs & Training
401-273-6900

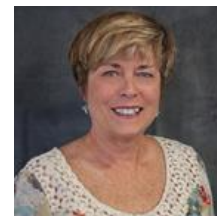

Roberta Ragge, Director
Tamarisk Assisted Living
401-732-0037



Tai Sodipo, Director
Scandinavian Home
401-461-1444

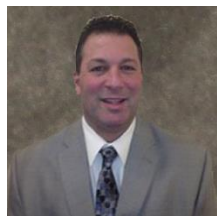

Steve Squatrito, Director
Atria Senior Living
401-334-1686



Akshay Talwar, Director
Briarcliffe Gardens
401-944-2450



David M. Bodah Executive Director
dbodah@riala.org



Kathleen Smith, Director of Education & Events
ksmith@riala.org

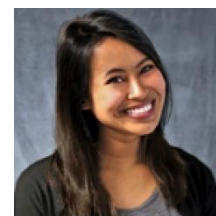

Melody Song-Hunter, Project Manager
msong@riala.org

2021 INDUSTRY PARTNERS

ACCOUNTING & FINANCIAL SERVICES

CITRIN COOPERMAN	14
CLA (CLIFTONLARSONALLEN)	15

AUDIOLOGY & HEARING

ONSITE HEARING CARE	38
---------------------	----

BEHAVIORAL, NEURO & GERIATRIC HEALTH

BRAIN IN PLAY	8
COMMUNITY CARE ALLIANCE	16

CLINICAL CARE MANAGEMENT

OPTUM UNITED HEALTHCARE	39
---------------------------	----

CONSULTING | STAFFING

STRATEGIC CARE SOLUTIONS, LLC	49
-------------------------------	----

DENTAL SERVICES

CARELINK-WISDOM TOOTH MOBILE DENTISTRY	10
--	----

DEVELOPMENT | PROPERTY MANAGEMENT

HALLKEEN ASSISTED LIVING COMMUNITIES	27
--------------------------------------	----

DISASTER RESTORATION

ENVIRO-CLEAN RESTORE	22
PRO-CARE, INC	43

EDUCATION & TRAINING

AMERICAN SAFETY PROGRAMS & TRAINING	5
DEMENTIA TRAINING FOR LIFE, LLC	20

EDLER LAW

CONNELLY LAW OFFICES, LTD.	18
----------------------------	----

EMERGENCY MEDICAL TRANSPORTATION

MED TECH AMBULANCE	33
--------------------	----

ENERGY EFFICIENCIES

BEST PRACTICE ENERGY	7
GENIE RETAIL ENERGY	24

FACILITY MAINTENANCE & SUPPLIES

CINTAS	13
--------	----

FOOD SERVICE

GORDON FOOD SERVICE	26
---------------------	----

HOME HEALTH CARE

CATHLEEN NAUGHTON ASSOCIATES	11
CHARTERCARE HEALTH PARTNERS	12
CONCORD HOME HEALTH & WELLNESS	17
LIFE CARE AT HOME	31

HOSPICE & PALLIATIVE CARE

BEACON HOSPICE	6
CONTINUUM CARE OF RHODE ISLAND	19
HOPEHEALTH	28

INSURANCE

STARKWEATHER & SHEPLEY INSURANCE	48
----------------------------------	----

MEDICAL SUPPLIES

GERIATRIC MEDICAL	25
MCKESSON MEDICAL SURGICAL	32
MEDICAL COLLABORATIVE	34

PHARMACY

JB PHARMACY & COMPOUNDING	29
PARTNER'S PHARMACY	40
PHARMERICA	41
OMNICARE OF RHODE ISLAND	37
WHITE CROSS PHARMACY	50

PHLEBOTOMY | TESTING

EAST SIDE CLINICAL LABORATORY	21
-------------------------------	----

PROMOTIONAL

RTS EMBROIDERY & PROMOTIONAL SOLUTIONS	45
--	----

REAL ESTATE

KEYSTONE REAL ESTATE GROUP	30
----------------------------	----

REHAB | PHYSICAL & OCCUPATIONAL THERAPY

FOX REHABILITATION	23
CARELINK INNOVATIONS REHAB	10

RESIDENT SAFETY

SAFETYNET TRACKING SYSTEMS	46
----------------------------	----

SENIOR PLACEMENT | PLANNING

THE CARE CONCIERGE OF NEW ENGLAND	9
SENIOR PLANNING SERVICES	47

VEHICLES SALES

MOBILITYWORKS COMMERCIAL	36
QUALITY VAN SALES, INC.	44

X-RAY SERVICES

MOBILEXUSA	35
PREVENTIVE DIAGNOSTICS	42

American Safety
Programs & Training, Inc.



Company Name: American Safety Programs and Training			
Address: 150 Niantic Ave			
City: Providence		State: RI	Zip: 02907
Phone: 401-273-6900		Fax: 401-353-0162	
Email: info@as pandtrinc.com		Website: www.asptems.com	
Contact Name	Title	Phone	Email
Albert Peterson	Owner/CEO	401-273-6900	apeterson@as pandtrinc.com



EMT . PARAMEDIC . CPR/AED . FIRST AID

401-273-6900

www.asptems.com

Company Name: Beacon Hospice			
Address: 1 Catamore Blvd			
City: East Providence		State: RI	
		Zip Code: 02914	
Phone: 401-438-0008		Fax: 401-438-2252	
Website: www.amedisys.com/beacon			
Contact Name	Title	Phone	E-Mail
Lori Rossi	Hospice Liaison	401-438-0008	Lori.Rossi@Amedisys.com
Christine Boc	Hospice Liaison	401-438-0008	Christine.Boc@Amedisys.com
Patrice Perkins	Area Manager Hospice Outreach MA/RI	401-438-0008	Patrice.Perkins@amedisys.com

IS HOSPICE THE ANSWER?

Take our "Is Hospice the Answer?" Quiz at **amedisys.com** to learn if you or your loved one might be eligible for hospice care.

Our hospice specialists are available 24/7 to talk with you.





Company Name: Best Practice Energy LLC			
Address: 24 Salt Pond Road, Suite H3			
City: Wakefield	State: RI	Zip Code: 02879	
Phone: 401-594-2300	Alt. Phone: 401-594-2301	Fax: 401-515-4739	
Email: info@bestpracticeenergy.com		Website: www.bestpracticeenergy.com	
Contact Name	Title	Phone	E-Mail
Bryan Yagoobian	President	401-594-2301	bpy@bestpracticeenergy.com
Jon Luckenbach	Energy Advisor	401-594-2300	jluckenbach@bestpracticeenergy.com



Your exclusive resource for
Whole Energy Health

Best Practice energy

- Increased Efficiency
- Cost Avoidance



Power & Gas Procurement
Material Improvements
Sustainability

www.bestpracticeenergy.com | 401.594.2300 | info@bestpracticeenergy.com



Company Name: Brain in Play International			
Address: 33 College Hill Road, Suite 31C			
City: Warwick	State: RI		Zip Code: 02886
Phone: 401-615-8775		Fax: 401-615-8776	
Email: bwhite@braininplay.com		Website: www.braininplay.com	
Contact Name	Title	Phone	E-Mail
Bill White	President	401-615-8775	bwhite@braininplay.com
Katharine White	CEO	401-615-8775	kwhite@braininplay.com



Delivering Neurobehavioral Scientific Brain Wellness Therapy at Assisted Livings, Memory Centers, Day Cares & Nursing Homes.

www.BrainInPlay.com / Contact: BWhite@BrainInPlay.com / 401-615-8775

Brain In Play has originated a top collection of precise research-based behavior protocols that work at molecular and cellular levels to create better working brains – improving: cognitive/memory functions, mood, and/or symptom management.



Brain In Play is a nonmedication dementia prevention and treatment system solution for seniors that helps improve the functioning, communication, growth and preservation of brain cells - based on Nobel Prize research and top neuroscience.

BIP Chairman Dr. E. Iannuccilli, co-founder of the start-up that became United Health of New England shares: “Brian in Play fills a brain/behavioral-health gap in the long-term care industry of great benefit to large numbers of seniors and providers.”



The Care Concierge
of New England

Company Name: The Care Concierge of New England			
City: North Smithfield		State: RI	Zip Code: 02896
Phone: 401-216-6049		Website: www.CareConciergeNE.com	
Contact Name	Title	Phone	E-Mail
Paul M. Jones	Owner	401-216-6049	thecareconcierge@gmail.com

THE CARE CONCIERGE OF NEW ENGLAND

Your local, FREE resource to navigate the
senior care & assisted living world.

Get in touch today for your free consultation
401-216-6049 / TheCareConciergeNE@gmail.com /
www.careconciergeNE.com



The Care Concierge
of New England



Company Name: CareLink			
Address: 400 Massasoit Ave			
City: East Providence	State: RI		Zip Code: 02914
Phone: 401-490-7612	Fax: 401-490-7614	Website: www.carelinkcollaborative.org	
Contact Name	Title	Phone	E-Mail
Chris Gadbois	CEO	401-654-4021	cgadbois@carelinkcollaborative.org
Robyn Earley	Director of Network Development	401-490-7612	rearley@carelinkri.org
Eric Franklin	Director of Rehabilitation Services	401-654-4034	efranklin@carelinkcollaborative.org
Colleen O'Halloran	Group Purchasing Manager	401-443-4467	cohalloran@carelinkcollaborative.org



WISDOM TOOTH MOBILE DENTISTRY

Wisdom Tooth, a division of CareLink, Inc., is a mobile dental program providing dental services to residents in Nursing Home and Assisted Living Facilities. Through the use of our mobile dental equipment at no cost to the facility.

Services Offered: Preventative oral assessments, cleanings, emergency problem-focused exams, dentures and denture repairs

INNOVATIONS REHAB

A full-service rehabilitation and wellness provider supporting skilled nursing facilities, assisted living, adult day centers, home care and hospice.

Care and Services Offered: Physical Therapy, Occupational Therapy, Speech and Language Pathology, Massage Therapy

Please Call 401-490-7610 for More information about Dental or Rehab Services.



Cathleen Naughton Associates

Just like family

Company Name: Cathleen Naughton Associates		
Address: 2364 Post Road Suite 100		
City: Warwick	State: RI	Zip Code: 02886
Phone: 401-751-9660	Alt. Phone: 401-773-7401	Fax: 401-831-2157
Contact Name	Title	E-Mail
Caroline Naughton -Rumowicz	President/Owner	crumowicz@stelizabethcommunity.org
Karen Butler	Director of Marketing	kbutler@stelizabethcommunity.org



Cathleen Naughton Associates

Just like family

Personal, Professional

In-Home Health Services Since 1978

Skilled Nursing Care Alzheimer's & Dementia Care Home Therapy

Social Services Home Support Services

Companion & Transportation Services

Medicare – Most Major Insurances – Long Term Care Insurance

Please call today or visit our website www.cathleennaughtonassoc.com

Providence – 751-9660

Wakefield – 783-6116

Newport – 849-1233

Company Name: CharterCARE Health Partners			
Address: 50 Maude Street			
City: Providence		State: RI	Zip Code: 02908
Phone: 401- 456-2273 For referrals. Ask for the Intake Dept.			Fax: 401-456-2514
Contact Name	Title	Phone	E-Mail
Otis Brown	Executive Director	401-456-2101	obrown@chartercare.org

Your partner in elder care.



- Elder-friendly Emergency Departments at Fatima Hospital & Roger Williams Medical Center
- Inpatient & Outpatient Rehabilitation
- Geriatric Oncology
- Home Health Care
- Inpatient Geriatric Care
- Palliative Care
- Inpatient Geriatric Psychiatry



CharterCARE
HEALTH PARTNERS

CharterCARE Health Partners
www.chartercare.org



Company Name: Cintas			
Address: 300 Highland Corporate Dr			
City: Cumberland	State: RI		Zip Code: 02864
Address: 710 Narragansett Park Dr			
City: Pawtucket	State: RI		Zip Code: 02861
Phone: 617-592-6159		Website: www.cintas.com	
Contact Name	Title	Phone	E-Mail
Anthony Quintiliani	Major Account Manager	617-592-6159	Quintiliana@cintas.com





CITRINCOOPERMAN®

Accountants and Advisors

Company Name: Citrin Cooperman			
Address: 500 Exchange Street, Suite 9-100			
City: Providence	State: RI	Zip Code: 02903	
Phone: 401-421-4800		Fax: 401-421-0643	
Email: mcriscione@citrincooperman.com		Website: www.citrincooperman.com	
Contact Name	Title	Phone	E-Mail
Michael E. Criscione, CPA	Partner	401-421-4800	mcriscione@citrincooperman.com
Pamela Sawin, CPA	Principal	401-421-4800	psawin@citrincooperman.com
Elizabeth A. DeRita, CPA	Manager	401-421-4800	ederita@citrincooperman.com



CITRINCOOPERMAN

Attest & Assurance | Tax Compliance & Research | Specialty & Consulting



CliftonLarsonAllen

Company Name: CLA (CliftonLarsonAllen)			
Address: 1 Capital Way			
City: Cranston	State: RI	Zip Code: 02910	
Phone: 401-272-5600	Alt Phone: 401-330-2726	Fax: 401-331-4511	
Email: patrick.mcassey@claconnect.com		Website: www.claconnect.com	
Contact Name	Title	Phone	E-Mail
Patrick McAssey	Principal, Healthcare	401-330-2726	patrick.mcassey@claconnect.com



Create Opportunities

CLA assembles the team you need for
high performance.

WEALTH ADVISORY | OUTSOURCING
AUDIT, TAX, AND CONSULTING



CLAconnect.com
401-272-5600

Investment advisory services are offered through CliftonLarsonAllen Wealth Advisors, LLC,
an SEC-registered investment advisor. ©2021 CliftonLarsonAllen LLP



Company Name: Community Care Alliance RI			
Address: PO Box 1700			
City: Woonsocket	State: RI		Zip Code: 02895
Phone: 401-235-7000	Emergency Phone: 401-235-7120		Fax: 401-769-1810
Email: Blessing@communitycareri.org		Website: www.communitycareri.org	
Contact Name	Title	Phone	E-Mail
Ben Lessing	President/CEO	401-235-7223	Blessing@communitycareri.org
Kerri Berman	Coordinator of Residential	401-808-4813	KBerman@communitycareri.org

Evergreen
assisted living

116 Green Street
Woonsocket, RI 02895

**Short & Long Term
Stays Available**

Fully furnished single and
double rooms available



empowering people
to build better lives



An option for adults who have experienced challenges living independently in the community, but do not need 24 hour medical care provided by a nursing home

www.CommunityCareRI.org



401-769-6869

Centrally located on bus lines with convenient access to stores, library and churches



Company Name: Concord Home Health & Wellness Services			
Address: 30 Rolfe Square			
City: Cranston	State: RI	Zip Code: 02910	
Phone: 401-725-8400	Alt. Phone: 401-742-5663	Fax: 401-725-8402	
Email: john@concordhomecare.com		Website: www.concordhomecare.com	
Contact Name	Title	Phone	E-Mail
John Stefanik	Director of Business Development	401-725-8400	john@concordhomecare.com
David DiFilippo	Owner	401-725-8400	david@concordhomecare.com





Company Name: Connelly Law Offices, LTD.		
Address: 372 Broadway, Suite A		
City: Pawtucket	State: RI	Zip Code: 02860
Phone: 401-724-9400	Alt Phone: 855-724-9400	Fax: 401-724-3046
Email: rj@connellylaw.com		Website: www.connellylaw.com
Contact Name	Title	E-Mail
RJ Connelly	Certified Elder Law Attorney	rj@connellylaw.com
Don Drake	PR/Marketing	ddrake@connellylaw.com



Connelly Law Offices, Ltd.

Certified Elder Law Attorney

Estate Planning | Guardianships | Probate
 Medicaid Planning | Real Estate | Wills/Trusts
 Fiduciary Services | Daily Money Management

Rhode Island Office
 372 Broadway
 Pawtucket, RI 02860-2860



Connecticut Office
 47 Water Street, Ste. 101
 Mystic, CT 06355

855-724-9400

www.connellylaw.com

Certified Elder Law Attorney, as designated by the National Elder Law Foundation, is the only organization approved by the American Bar Association to offer certification in the area of elder law. Only Patent Attorneys, Proctors in Admiralty and Certified Elder Law Attorneys are recognized specialties by the American Bar Association. Rhode Island, Connecticut and Massachusetts courts license all lawyers in the general practice of law. These courts do not license or certify any lawyer as an expert or specialist in any particular field of practice.



Company Name: Continuum Care of Rhode Island Hospice & Palliative Care			
Address: 1350 Division Road, Suite 205			
City: West Warwick	State: RI	Zip Code: 02893	
Phone: 401-321-8101		Fax: 401-244-7111	
Email: info@continuumhospice.com		Website: www.continuumhospice.com	
Contact Name	Title	Phone	E-Mail
Kathleen Clark	Executive Director	401-304-6859	kclark@continuumhospice.com



Our Commitment to You

Continuum Care Hospice was founded upon the concept of providing the best care by the best staff. We do not take your care lightly, and promise to keep you and your family informed and comfortable. Each member of our staff is wholeheartedly committed to the Continuum Care Hospice Pledge.

Continuum Care of Rhode Island, LLC
 1350 Division Road, Suite 205 • West Warwick, RI 02893
www.continuumhospice.com



Company Name: Dementia Training for Life, LLC			
Address: 299 Norwood Ave			
City: Cranston	State: RI		Zip Code: 02905
Phone: 401-563-8219		Website: www.dementiatraining4life.com	
Contact Name	Title	Phone	E-Mail
Laurie G. Mantz	Founder/ CEO	603-264-1224	Laurie@DementiaTraining4Life.com



Training = Caring

Dementia Training for Healthcare Professionals, First Responders, and Family Members emphasizing evidence based Person-Centered Care.



“Dementia Training for Life’s mission is to improve the lives of individuals living with dementia, by training the people who care for them.”

Dementia training for Life educates healthcare professionals, first-responders, senior service providers, and the general public. The emphasis is on Person-Centered Care, adaptation, acceptance, healthy lifestyle choices and purposeful engagement that extends the quality of life for those living with dementia.

We provide on-site coaching, assistance with care planning, continuing education in-services for staff, and trainings that can lead to national certification as a certified dementia practitioner. We can assist with training your team as well as providing marketing events for professionals and the general public.
Partner with us to empower your team and those they care for!



Company Name: East Side Clinical Laboratory			
Address: 10 Risho Avenue			
City: East Providence	State: RI		Zip Code: 02914
Phone: 401-455-8400		Alt. Phone: 800-479-5227	Fax: 401-455-8444
Website: www.eastsidelab.com			
Contact Name	Title	Phone	E-Mail
Jackie Robert	Director of Long-Term Care	401-477-6385	jrobert@esclab.com
Leslie Morrissey RN, BSN	Infection Preventionist	401-455-8417	lmorrissey@esclab.com

East Side
Clinical Laboratory
Rhode Island's Favorite
Since 1949

Committed to service excellence and continuous improvement, East Side Clinical Laboratory is a full-service laboratory providing comprehensive services to the Long-Term Care Community. Our mission is to provide the highest quality testing to aid in the care and treatment of facility residents.

- On-site phlebotomy
- 24 Hour / 7 Day STAT coverage
- Same day results via fax/web/printer/electronic
- Infection prevention services
- In-service education

**EAST SIDE CLINICAL
LABORATORY**
A Sonic Healthcare Company
For locations and hours visit: www.eastsidelab.com



Company Name: EnviroClean, Restore			
Address: 41 Cedar Swamp Road			
City: Smithfield		State: RI	Zip Code: 02917
Phone: 888-231-3130			Fax: 401-231-6126
Website: www.ECRestore.com			
Contact Name	Title	Phone	E-Mail
Eric Anderson	President	888-231-3130	eric@ECRestore.com
Frank Leporacci	Chief Spirit Officer	888-231-3130	frank@ECRestore.com
Jason Garrepy	Director of Business Development	401-640-3860	jgarrepy@ECRestore.com

Your Disaster & Emergency Restoration Partner



Having a plan in place is essential for your recovery. Don't be caught off guard when disaster strikes. Partner with ECR, Your commercial restoration and planning experts.

					
WATER	FIRE	SMOKE	MOLD	STORM	BIO HAZARD
					
RECONSTRUCTION	LEAD ABATEMENT	VIRUS OUTBREAK	EMERGENCY		

New England's Leading Provider of Commercial Restoration Services

Disaster Hotline: 888-231-3130

• ECRestore.com





Company Name: Fox Rehabilitation			
Address: 7 Carnegie Plaza			
City: Cherry Hill		State: NJ	Zip Code: 08003
Phone: 877-407-3422	Alt. Phone: 1-800-338-4334		Fax: 877-407-4329
Email: slc@foxrehab.org		Website: www.foxrehab.org	
Contact Name	Title	Phone	E-Mail
Irene Blumenthal	Director of SLP	877-407-3422	Irene.blumenthal@foxrehab.org
Lisa MacDonald	Regional Director	877-407-3422	lisa.macdonald@foxrehab.org

FOX REHABILITATION'S PROVEN OUTCOMES IMPROVE QUALITY OF LIFE AND RETAIN RESIDENTS.

RETAINING RESIDENTS REDUCES OPERATING COSTS.

Marilyn
80 years young

STRONG & FUNCTIONAL RESIDENTS...

- STAY LONGER**
(turnover reduction)
- FALL LESS**
(fall reduction)
- ARE HOSPITALIZED LESS**
(better quality of life, more engaged residents)

(References upon request.)

PHYSICAL, OCCUPATIONAL, & SPEECH THERAPY.
FOX REHABILITATES LIVES.

T 877.407.3422 | W foxrehab.org

INVITE US TO PRESENT OUR PROGRAM
DESIGNED SPECIFICALLY FOR
YOUR COMMUNITY'S NEEDS.

Contact SLC@foxrehab.org

TIM FOX, PT, DPT, GCS EMERITUS, CCI | LICENSE #40QA00702100 | 7 CARNEGIE PLAZA, CHERRY HILL, NJ 08003 | 2019-0212-D6



Company Name: Genie Retail Energy, Inc.			
Phone: 401-326-2576		Website: www.citycomsolar.com	
Contact Name	Title	Phone	E-Mail
Gary Donaldson	Director, Strategic Partnerships	561- 365-6968	gdonaldson@genieretail.com
Alan Schwab	President & COO		aschwab@genieretail.com



Enjoy the freedom of going solar with nothing paid out of pocket and nothing installed on your roof or property.



SAVE MONEY ON
YOUR ELECTRIC BILL



NO INSTALLATION AND
NO MAINTENANCE



CLEAN POWER FOR
DECADES



LOCALLY GENERATED
RENEWABLE ENERGY

A community solar project is a group of solar panels installed in a sunny location. Homeowners, business owners and renters can subscribe to benefit from the clean energy produced by the panels and get credits on their electric bill – Even if they move.

YOUR ASSISTED LIVING FACILITY MAY QUALIFY!

www.citycomsolar.com (401)326-2576 ContactUs@CityComSolar.com
CityCom Solar is a subsidiary of publicly-traded Genie Energy (NYSE:GNE)



Company Name: Geriatric Medical Supply			
Address: 28 Torrice Drive			
City: Woburn	State: MA	Zip Code: 01801	
Phone: 401-640-2954	Alt. Phone: 800-523-0528 ext. 21	Fax: 781-281-1171	
Email: Isamuelian@geriatricmedical.com		Website: www.geriatricmedical.com	
Contact Name	Title	Phone	E-Mail
Leon Samuelian	Senior Account Manager	401-640-2954	Isamuelian@geriatricmedical.com



Medical Supplies and More

 A photograph of a female nurse in blue scrubs with a stethoscope, smiling and assisting an elderly woman with white hair. They are in a clinical setting with a gurney visible.

REAL PEOPLE, REAL SOLUTIONS, REAL RESULTS

1-800-442-1205 www.GeriMed.com

Gordon®

FOOD SERVICE

Company Name: Gordon Food Service			
Address: 630 John Hancock Road			
City: Taunton	State: MA		Zip code: 02780
Phone: 508-824-2800		Website: www.gfsstore.com	
Contact Name	Title	Phone	E-Mail
David Donnelly	Non-Commercial Regional Chain Manager	508-254-1852	david.donnelly@gfs.com



Go, go, go! From prep table to evening rush, your kitchen is full-tilt forward motion. To ease the load, our culinary ideas, specialty products and professional expertise make hectic days easier and turn your busy nights into your best nights. Let's go! Connect your kitchen with inspired solutions at gfs.com.

Gordon®
FOOD SERVICE
© 2020, Gordon Food Service®

HK HallKeen

Assisted Living Communities

Company Name: Hallkeen Assisted Living Communities			
Address: 1400 Providence Highway, Suite 1000			
City: Norwood		State: MA	Zip code: 02062
Phone: 781-762-4800		Fax: 781-762-4841	
Email: hallkeen@hallkeen.com		Website: www.hallkeen.com	
Contact Name	Title	Phone	E-Mail
Rodney Denman	Vice President	781-762-4800	rdenman@hallKeen.com
Warren Strong	Chief Operation Officer	781-762-4800	wstrong@hallkeen.com

Health. Happiness. Hospitality.

 *The Highlands*

Providence, RI • 401-654-5259
HighlandsRI.com

 *Brigham House*

Watertown, MA • 617-923-7779

 *Cameron House*

Lenox, MA • 413-637-3100

 *Corcoran House*

Clinton, MA • 978-365-3600

 *Prospect House*

Revere, MA • 781-853-0005

 *Sunghee Cove*

Georges Mills, NH • 603-763-0566

 *Susan Bailis*

Boston, MA • 617-247-1010



HK HallKeen Assisted Living Communities



Company Name: HopeHealth			
Address: 1085 North Main Street			
City: Providence		State: RI	
		Zip Code: 02904	
Hospice Care: 844-671-4673		Palliative Care: 844-671-4673	
Website: www.hopehealthco.org			
Contact Name	Title	Phone	E-Mail
Kathy Locarno	Care Navigator	401-450-2803	klocarno@hopehealthco.org

On the journey
of health, we're
there every step
of the way.



For more than 40 years, HopeHealth's caregivers have supported patients and their loved ones through all stages of illness, providing hospice care, palliative care and home care. It is our privilege to care for our patients and be part of their journey.

To make a referral, call (844) 671-4673
HopeHealthCo.org





Company Name: JB Pharmacy & Compounding			
Address: 1165 Main Avenue			
City: Warwick	State: RI	Zip Code: 02886	
Phone: 401-861-1194	Alt. Phone: 888-256-5400	Fax: 401-383-7773	
Email: info@jbcompoundingpharmacy.com		Website: www.jbcompoundingpharmacy.com	
Contact Name	Title	Phone	E-Mail
Paul Capuano	Pharmacist/Owner	401-861-1194	paul.jbpharmacy@gmail.com



**SERVICING THE ASSISTED LIVING
COMMUNITY FOR OVER 15 YEARS**

Proudly Promoting Best Practice Pharmacy Service

- No Charge Medical Records
- Free delivery- Independents direct to apartment
- Medication Carts Provided based on facility requirements
- 24/7 Pharmacist Accessibility
- Customized Compounding Service Available
- Drivers employed by company
- Medical Record edits real time/electronic option available
- Guaranteed best price
- Participate in all insurance plans (commercial retiree and Med Part D)
- Free quarterly consulting
- Independent Pharmacy affiliated with HEALTHMART

KEYSTONE

REAL ESTATE GROUP INC.

Company Name: Keystone Real Estate Group, Inc.

Address: 21 College Hill Road, Suite 2

City: Warwick

State: RI

Zip Code: 02886

Phone: 401-783-1699

Fax: 401-825-7622

Email: dawde@keystoneregroup.com

Website: www.keystoneregroup.com

Contact Name	Title	Phone	E-Mail
Daniel G. Awde	President & Principal Broker	401-783-1699	dawde@keystoneregroup.com
Jean C. Allard	Vice President & Sales Associate	401-248-1379	jallard@keystoneregroup.com

KEYSTONE

REAL ESTATE GROUP INC.

When it's your turn to help a loved one feel safe, independent *and* right at home, I can help.

As a founding company of *Senior Solutions New England*, Keystone can assist families with:

- Buying/Selling
 - Elder Attorneys
 - Home Maintenance
 - Moving & Storage
 - Family Liasion
 - Adaptive Remodeling
- ... and other needs of the senior adult population.

When you want options, call me.



Seniors Real Estate Specialist (SRES)
Real Estate Negotiation Expert (RENE)
Pricing Strategy Advisor (PSA)



Jean Allard
JAllard@keystoneregroup.com
Office: 401-783-1699
Cell: 401-248-1379

Compassionately selling homes for your senior clients for 9 years and counting!

www.KeystoneREgroup.com



Company Name: Life Care at Home			
Address: 63 Sockanosset Crossroad, Suite 1-C			
City: Cranston		State: RI	
		Zip Code: 02920	
Phone: 401-383-2250		Fax: 401-383-2260	
Website: lhcgroupp.com/locations/life-care-at-home-of-rhode-island			
Contact Name	Title	Phone	E-Mail
Michael Guarnieri	Area VP	401-383-2250	michaelguarnieri@caretenders.com
Aeden Ford	Rehab Manager	401-383-2250	aedanFord@caretenders.com

Life Care at Home of Rhode Island

At Life Care at Home of Rhode Island, we are more than an organization of healthcare professionals – we are proud members of communities across southwest Rhode Island. Quality service is our mission. And to us, service means getting to know our patients on a personal level.



WE PLEDGE TO BE

Person Centered

We know the people we serve, understand their needs, and tailor healthcare to ensure the best journey possible.



WE PLEDGE TO BE

Quality Focused

We're passionately committed to making healthcare better every day by leading the industry in clinical excellence and service quality.



WE PLEDGE TO BE

Community Minded

We empower our clinicians and staff to embrace the communities they serve, because the best care happens in the context of strong relationships.



Company Name: McKesson Medical Surgical			
Address: 59 Independence Drive			
City: Warwick		State: RI	Zip Code: 02888
Phone: 401-524-7511		Website: mms.mckesson.com/ltc	
Contact Name	Title	Phone	E-Mail
Joe Loffredo	Sr. Account Manager	401-524-7511	joe.loffredo@mckesson.com



When it comes to helping you provide quality care, McKesson Delivers

McKesson Medical-Surgical delivers comprehensive solutions to help your facility achieve better clinical and business outcomes.

Let us support your business so you can focus on providing the highest standards of quality care.



More Products,
More Choice



Distribution
You Can Count On



Solutions
to Enhance
Your Business



Resources
to Support Care

Joe Loffredo
401.524.7511
Joe.Loffredo@McKesson.com

© 2017 McKesson Medical-Surgical Inc.



Company Name: Med Tech Ambulance Service			
Address: 290 Armistice Blvd.			
City: Pawtucket	State: RI		Zip Code: 02861
Phone: 401-726-2000	Alt. Phone 877-726-9907		Fax: 401- 726-7536
Email: steven@medtechambulance.com		Website: www.medtechambulance.com	
Contact Name	Title	Phone	E-Mail
Steven Guadalupe	Marketing Manager	401-265-1497	steven@medtechambulance.com



AMBULANCE SERVICE

Compassionate Care Without Compromise



**We are proud supporters
of
Rhode Island Assisted Living Association**

*MedTech Ambulance serves all of Rhode Island
with a highly trained staff in all levels of EMS.
We provide local and long distance transports with
ambulance and wheelchair vans.*

Call 401 726-2000

In case of Emergency dial 911



Company Name: Medical Collaborative, LLC			
Address: 100 Commerce Park Road			
City: North Kingstown	State: RI		Zip Code: 02852
Phone: 401-409-2240		Website: www.medicalcollaborative.com	
Contact Name	Title	Phone	E-Mail
Carder Starr	Dir. Of Business Development	401-409-2240	carder@medicalcollaborative.com





Company Name: MobilexUSA			
Address: 2 Jonathan Drive			
City: Brockton		State: MA	
		Zip Code: 02301	
Phone: 508-583-2000		Fax: 508-895-9707	
Website: www.mobilexusa.com			
Contact Name	Title	Phone	E-Mail
Joel Kirchick	Vice President	508-713-7434	joel.kirchick@mobilexusa.com
Randy Wilson	Regional Sales Director	508-450-5897	Randall.Wilson@tridentcare.com



FAST. ACCURATE. RESULTS.

Computed
Radiography (CR)
Digital
Ultrasound
EKG
Digital Holter Monitor
Cardiac Arrhythmia Monitoring
Pacemaker Checks

Find out more today.
Call 508-583-2000 x534 or
visit www.mobilexusa.com

*Mobile Diagnostics
in Fast Forward*



Company Name: MobilityWorks Commercial			
Address: 4199 Kinross Lakes Pkwy 300			
City: Richfield		State: OH	
		Zip Code: 44286	
Phone: 888-466-5504		E-Mail: biz@mobilityworks.com	
Website: commercial.mobilityworks.com			
Contact Name	Title	Phone	E-Mail
Nicole Houde	Commercial Accessible Fleet Consultant	603-216-3913	nicole.houde@mobilityworks.com
Mario Russo	Commercial Accessible Fleet Consultant	860-282-8202	mario.russo@mobilityworks.com



Commercial Vehicles Customized To Give You Flexibility

MobilityWorks Commercial is the nation's leading provider of wheelchair accessible vans, minivans, transport vans, shuttles and ambulettes. Whether you need one vehicle or an entire fleet, we can serve you.

For more information, call us at 844-872-6979
or email us at biz@mobilityworks.com

commercial.mobilityworks.com



Omnicare of Rhode Island Long Term Care Pharmacy

Company Name: Omnicare of Rhode Island			
Address: 30 Centre of New England Blvd			
City: Coventry	State: Rhode Island		Zip Code: 02816
Phone: 401-823-8575	Alt. Phone: 401-827-1626		Fax: 401-827-1697
Email: steve.stone@omnicare.com		Website: Omnicare.com	
Contact Name	Title	Phone	E-Mail
Steve Stone	Account Manager	401-827-1671	steve.stone@omnicare.com



Real Care. In Real Time.

Today's modern care environment requires a pharmacy partner who is there for you all the time - and in real time.

Omnicare delivers.

To learn more about how our comprehensive solutions, including e-prescribing, deliver real results to your business, visit www.omnicare.com/realtime for downloads and video.

Omnicare of Rhode Island
Matt Mello matt.mello@omnicare.com 508-649-3724



888-545-OMNI
results@omnicare.com
omnicare.com

©2013 Omnicare



Company Name: Onsite Hearing Care			
Address: 1538 Turnpike Street, Unit 101			
City: North Andover		State: MA	
		Zip: 01845	
Phone: 800-632-0306		Fax: 781-846-7789	
Email: fmaxner@onsitehearingcare.net			
Contact Name	Title	Phone	Email
Fran Maxner	Director of Regional Operations	508-414-3181	fmaxner@onsitehearingcare.net



Onsite Hearing Care Professionals provide full-service hearing care to residents in Assisted Living Communities



Bringing the Sounds of Life to your Residents!

***Onsite Hearing Care works with all of the top Hearing Aide manufactures
Screenings / Evaluations / Communication Assessments
Maintenance / Repairs / Reprograming***

Onsite Hearing Care
1538 Turnpike Street
North Andover, MA 01845
1-800-632-0306



Company Name: Optum Care			
Address: 475 Kilvert Street, Suite 310			
City: Warwick	State: RI		Zip: 02886
Phone: 401-732-7116		Fax: 877-760-2672	
Email: Matthew_Vorro@uhc.com			
Contact Name	Title	Phone	Email
Matt Vorro	Director of Business Development	401-732-7207	Matthew_Vorro@uhc.com
Stephanie Mello	VP Field Operations	401-732-7127	stephanie_mello@optum.com



Experience a culture where your advance practice skills and compassion will result in growth.



Opportunities for Advanced Practice Clinicians with Optum. Healing is all about care and compassion. Heading off the problems before they happen takes care and compassion to a whole new level. That's where we are. Because when it comes to solving the challenges of health care access, cost and quality, the focus needs to be on proactive patient care management. At Optum, we have a unique view on the role that advanced practice nurses can play in patient care. We are continually finding new ways to involve and engage our advanced practice care providers in order to bring about an integrated level of decision making and care as well as the vital education and coaching that results in improved total care for our members. When you bring your talents and your passion to our clinical team, you'll be part of the new solutions that are changing health care forever. Visit workatoptum.com to see our current openings or contact Mona Lonial at Mona_Lonial@optum.com

Company Name: Partner's Pharmacy			
Address: 181 Cedar Hill Road			
City: Marlborough	State: MA		Zip Code: 01752
Phone: 508-624-8880		Website: www.partnerspharmacy.com	
Contact Name	Title	Phone	E-Mail
Gene Memoli, Jr., RPh., FASCP	Enterprise Acct. Executive	475- 236-1611	gene.memoli@partnerspharmacy.com

Assisted Living Communities & Families Choose Partners Pharmacy

- **Partners Extensive Assisted Living Experience**
 - Servicing assisted living communities for over 20 years!
 - Dedicated assisted living account managers and support team!
- **Customized Solutions**
 - Multiple packaging options
 - FREE same day delivery on all prescriptions
 - 24 Hour / 7 Day a week delivery (no delivery charges ever!)
 - Community specific welcome packet / family meetings
 - \$1 discounted OTC program
 - eMAR integration expertise and support
- **Assisted Living Focused Education**
 - Community in-services, regional symposiums (CEU's)
 - Online Education (CEU)– monthly ALF topics
 - Family night for residents and responsible parties
- **Partners Mobile APP and PartnersConnect Web Portal**
 - Securely access resident profiles
 - Staff education (CEU),
 - 75+ report options
- **Designated Account Manager per Community**
 - Participate in implementation
 - Ongoing monthly visits (1 -2 times per month)
 - Assisted living expertise
- **Med Part D Processing Expertise**
 - Dedicated "third party" billing team
 - Med D excellence
 - Manage process of obtaining refill-to-soon prescriptions

FOR ADDITIONAL INFORMATION CONTACT GENE MEMOLI
at 475.236.1611 or email gene.memoli@partnerspharmacy.com



Company Name: PharMerica			
Address: 83 Vermont Ave			
City: Warwick	State: RI		Zip Code: 02888
Phone: 401-737-4165		Website: www.pharmerica.com	
Contact Name	Title	Phone	E-Mail
Jack Avery	Account Executive	401-737-4165	john.avery@pharmerica.com
Rachel Bailey	Events Manager	502-627-7101	Rachel.Bailey@pharmerica.com



 <p>Designed for Senior Living Communities.</p>	 <p>Provided by Senior Living Specialists.</p>
---	---

FIND OUT MORE
MyValueMed.com | 844.931.1545



Company Name: Preventive Diagnostics			
Address: 12 Spencer Street			
City: Brooklyn	State: NY	Zip Code: 11205	
Phone: 781-388-3300		Fax: 888-511-9318	
Website: www.pdihealth.com			
Contact Name	Title	Phone	E-Mail
Marcie Maffeo	VP of Business Development	781-983-2112	marcie@pdihealth.com
Angela Nigrelli	Account Executive	401-369-2121	anigrelli@pdihealth.com

Excellence
at your
Fingertips

Ultrasound
Digital Radiography
Pacemaker Check
Digital Holter Monitor
EKG's
Cardiac Telemetry

For more information
or to contact a regional
office please visit:
www.pdihealth.com
marcie@pdihealth.com
(781) 983-2112





Company Name: Pro-Care Inc.			
Address: 3 North Maple St. Woburn, MA 01801			
Phone: 800-660-1973		Alt. Phone: 781-933-7400	
Email: paula@pro-careinc.com		Website: www.pro-careinc.com	
Contact Name	Title	Phone	E-Mail
Paula Solemina	Director of Sales & Marketing	781-933-7400	paula@pro-careinc.com
Patty Staples	Account Executive	800-660-1973	Patty@pro-careinc.com



**Serving RIALA members with offices in
Stoughton, MA
Woburn, MA
Bedford, NH**

**Water Damage
Fire Damage
Reconstruction Services
Mold Remediation**

High Heat Bed Bug Remediation

Educational and Training Seminars



QUALITY VAN SALES, INC.

TRANSPORTATION SPECIALISTS

Company Name: Quality Van Sales, Inc.			
Address: 349 Old Colony Road			
City: Norton	State: MA	Zip Code: 02766	
Phone: 508-226-8550	Alt. Phone: 800-408-8550	Fax: 508-226-3702	
Email: bduffy@qualityvansales.com		Website: qualityvansales.com	
Contact Name	Title	Phone	E-Mail
Brian Duffy	President	800-408-8550	bduffy@qualityvansales.com



QUALITY VAN SALES, INC.

TRANSPORTATION SPECIALISTS



Quality Van Sales, Inc. is a direct manufacturer of custom built non-emergency vehicles. We provide transportation solutions for the Paratransit, hotel/airport and healthcare industries. We are a full-service dealer for Starcraft Bus & Startrans Bus as well.

We can provide all customers with a vehicle to fit their needs.

www.qualityvansales.com

Brian Duffy • President



EMBROIDERY & PROMOTIONAL SOLUTIONS
PROMOTE YOUR BUSINESS WITHOUT SAYING A WORD! SM

Company Name: RTS Embroidery and Promotional Solutions			
Address: PO Box 19264			
City: Johnston		State: RI	
		Zip: 02919	
Phone: 401-946-4685			
Email: sales@rtsemb.com		Website: www.rtsemb.com	
Contact Name	Title	Phone	Email
Rosemarie Borengasser	Owner	401-946-4685	rosemarie@rtsemb.com
Greg Borengasser	Owner	401-946-4685	greg@rtsemb.com



EMBROIDERY &
PROMOTIONAL SOLUTIONS
WWW.RTSEMB.COM
SALES@RTSEMB.COM
(401) 946-4685

Benefits of Promotional Products:

- Brand awareness
- Increased Visibility
- High R.O.I. (Return On Investment)
- Low C.P.I. (Cost Per Impression)

EMBROIDERY • SILKSCREEN • PROMOTIONAL ITEMS
CORPORATE GIFTS • RECOGNITION / INCENTIVE PROGRAMS
CUSTOMER LOYALTY PROGRAMS
TRADE SHOW DISPLAYS • SIGNAGE
GRAPHIC DESIGN • PRINTING

PROMOTE YOUR BUSINESS WITHOUT SAYING A WORD! SM



SafetyNet

Tracking Systems

Company Name: SafetyNet Tracking Systems			
Address: 110 K Street- Suite 330			
City: Boston	State: MA	Zip Code: 02127	
Phone: 877-434-6384		Website: www.safetynettracking.com	
Contact Name	Title	Phone	E-Mail
Ralph Poland	Field Operations Manager	877-434-6384	rpoland@safetynettracking.com
Scott Martin	President	877-434-6384	smartin@safetynettracking.com

SafetyNet

Tracking Systems

Protecting People and Locating the Lost™



**WHEN SOMEONE WITH
ALZHEIMERS OR DEMENTIA
WANDERS OFF, THERE IS PROVEN
TECHNOLOGY TO BRING THEM
BACK**

**www.safetynettracking.com
877-434-6384**



Company Name: Senior Planning Services			
Address: 10 Dorrance Street, Suite #700, PMB #525			
City: Providence	State: RI	Zip Code: 02903	
Phone: 732-955-9037	Alt Phone: 866-790-1662	Fax: 732-347-8305	
Website: www.senior-planning.com			
Contact Name	Title	Phone	E-Mail
Mark Hanover	Regional Marketing Manager	732-955-9037	markh@SeniorPlanning.com
Ovadyah Stavsky	Director of Marketing	732-955-9037	ostavsky@seniorplanning.com

RESULTS as CLEAR as
BLACK &
WHITE!



*Solving the Medicaid challenge
for hundreds of facilities!*

BE NEXT TO SEE SUCCESS.

855.775.2664
www.seniorplanning.com



STARKWEATHER & SHEPLEY

INSURANCE BROKERAGE INC.

Company Name: Starweather and Shepley Insurance			
Address: 60 Catamore Blvd			
City: East Providence		State: RI	Zip Code: 02914
Phone: 401- 435-3600		Alt Phone: 800-854-4625	Fax: 401- 682-2111
Website: www.starshep.com			
Contact Name	Title	Phone	E-Mail
Brian Zartarian	Assistant Vice President	401- 435-3600 Ext. 1362	bzartarian@starshep.com



STARKWEATHER & SHEPLEY

HEALTHCARE RISK SOLUTIONS



Specialist in insurance, risk management,
and related services to eldercare communities...

Brian Zartarian
AVP, Eldercare Practice Leader
401-435-3600 x1362
BZartarian@starshep.com

Starshep.com



Company Name: Strategic Care Solutions, LLC			
Address: 92 Montvale Avenue, Suite 2300			
City: Stoneham	State: MA	Zip Code: 02180	
Phone: 781-246-3318		Website: www.strategiccares.com	
Contact Name	Title	Phone	E-Mail
Karen Koprowski	Senior Consultant	774-239-5885	kkoprowski@strategiccares.com
Dolores Schermer	Partner	781-710-9972	dschermer@strategiccares.com
Diane Norton	Controller	781-246-3318 Ext. 2027	dnorton@strategiccares.com



Strategic Care Solutions is a team of experienced experts who specialize in serving elder care clients in New England. SCS' unique blend of professional expertise encompasses multiple service areas:

- Management Consulting
- COVID Response
- Clinical Consulting Services
- Clinical Reimbursement Services
- Financial Services and A/R Management
- Facility Operations and Management
- Strategic Planning and Development
- IT Services

*Guidance remains
the same but
now we also
have the vaccine.*



*Strategic Care Solutions
understands that
today's rapidly changing
health care environment
can create complications
across all dimensions of
care, and we strive
to find the unique
opportunities and
solutions to these
challenges.*

Contact: Karen Koprowski | KKoprowski@StrategicCareS.com | Cell: 774.239.5885

Strategic Care Solutions | 92 Montvale Avenue, Suite 2300 | Stoneham, MA 02180
781.246.3318 ext. 2013 | www.StrategicCareS.com



WHITE CROSS
P H A R M A C Y
Your Pharmacy Solution Since 1933

Company Name: White Cross Pharmacy			
Address: 1057 Mineral Spring Ave			
City: North Providence	State: RI	Zip Code: 02904	
Phone: 401-726-6200	Alt. Phone: 844-633-7265	Fax: 401-351-5902	
Email: RJI@whitecrosspharmacy.com		Website: www.whitecrosspharmacy.com	
Contact Name	Title	Phone	E-Mail
Robert Iacobucci	Owner/Pharmacist	401-726-6200	rji@whitecrosspharmacy.com
Beth Brown	Business Director	401-726-6200 Ext 202	beth@whitecrosspharmacy.com



WHITE CROSS
P H A R M A C Y
Your Pharmacy Solution Since 1933

Customized Pharmacy Solutions for over 80 years

- Independent, Family Owned & Operated
- 24-Hour on-call Pharmacist
- Specialized medication packaging in vials and/or blister cards
- Available MedPack/ MedBook Adherence packaging of medications
- Quickmar; eMAR software program- tracking patients records
- Webconnect- Interactive on-line program for refills and patient history
- Medicare Provider of parts B & all Part D Prescription Plans
- RI Medicaid plans accepted
- FREE Delivery

1057 Mineral Spring Avenue, North Providence, RI 02904

401-726-6200 (p) * (401) 351-5902 (fax)

www.whitecrosspharmacy.com

RIALA ASSISTED LIVING PROVIDER MEMBERS

All American Assisted Living

55 Tollgate Hill Farm Road
Warwick, RI 02886
Phone: (401) 889-3099
Primary Contact: Robert Giggey

Anchor Bay East Providence

1440 Wampanoag Trail
Riverside, RI 02915
Phone: (401) 433-5000
Primary Contact: Jean Pierce

Anchor Bay Greenwich

945 Main St
East Greenwich, RI 02818
Phone: (401) 885-3334
Primary Contact: Angela Hebert

Anchor Bay Pocasset

12 Old Pocasset Ln
Johnston, RI 02919
Phone: (401) 421-6610
Primary Contact: Robin D. Pimental

Arbor Hill

153 Dean St
Providence, RI 02903
Phone: (401) 400-1800
Primary Contact: Sherry Viera

Atria Aquidneck Place

125 Quaker Hill Ln
Portsmouth, RI 02871
Phone: (401) 683-0725
Primary Contact: Andrea Santo

Atria Bay Spring

147 Bay Spring Ave
Barrington, RI 02806
Phone: (401) 246-2500
Primary Contact: Lynn Marie Almeida

Atria Harbor Hill Place

159 Division St
East Greenwich, RI 02818
Phone: (401) 884-2704
Primary Contact: Bob Ingram

Atria Lincoln Place

612 George Washington Hwy
Lincoln, RI 02865
Phone: (401) 334-1686
Primary Contact: Nicholas Lutzel

Autumn Villa

3579 Diamond Hill Road
Cumberland, RI 02864
Phone: (401) 333-5050
Primary Contact: Marcia Durocher

Bella Villa Assisted Living

336 Willett Ave
Riverside, 02915
Phone: (401) 437-0336
Primary Contact: Lisa Buono

Blackstone Valley Assisted Living

649 Broad St
Central Falls, RI 02863
Phone: (401) 725-7045
Primary Contact: Brenda Karspeck

Blenheim Newport

303 Valley Rd
Middletown, RI 02840
Phone: (401) 849-0031
Primary Contact: Sharon O'Sullivan

Brentwood by the Bay

4040 Post Road
Warwick, RI 02886
Phone: (401) 884-8022
Primary Contact: Michael McMahon

Briarcliffe Gardens

53 Old Pocasset Rd
Johnston, RI 02919
Phone: (401) 944-2450
Primary Contact: Akshay Talwar

Brightview Commons

57 Grand Ville Court
Wakefield, RI 02879
Phone: (401) 789-8777
Primary Contact: Darlene Lepore

Brookdale Center of New England

600 Center of New England Blvd
Coventry, RI 02816
Phone: (401) 821-2445
Primary Contact: Thomas Gaccione

Brookdale Sakonnet Bay

1215 Main Rd
Tiverton RI 02878
Phone: (401) 624-1880
Primary Contact: Tom Smith

Brookdale South Bay

1959 Kingstown Rd
S Kingstown, RI 02879
Phone: (401) 789-4880
Primary Contact: Kerry Dzikiewicz

Capitol Ridge at Providence

700 Smith St
Providence, RI 02908
Phone: (401) 521-0090
Primary Contact: Tristi Delaroca

Chapel Hill

10 Old Diamond Hill Rd
Cumberland, RI 02864
Phone: (401) 333-3393
Primary Contact: Courtney Fisher

Charlesgate Senior Living Center

100 Randall St
Providence, RI 02904
Phone: (401) 453-9317
Primary Contact: Lauren Yabut

Colonial Manor

172 Central Ave
East Providence, RI 02914
Phone: (401) 434-0107
Primary Contact: Dot Desmarais

Ethan Place

85 Ethan Street
Warwick, RI 02888
Phone: (401) 781-5460
Primary Contact: Heather Preuit

Evergreen Assisted Living

116 Green St
Woonsocket, RI 02895
Phone: (401) 769-6869
Primary Contact: Emmy Jones

Forest Farm Assisted Living

191 Forest Ave
Middletown, RI 02842
Phone: (401) 849-1090
Primary Contact: Jennifer Mello

Franklin Court Assisted Living

180 Franklin St
Bristol, RI 02809
Phone: (401) 253-3679
Primary Contact: Angela Cabral

RIALA ASSISTED LIVING PROVIDER MEMBERS

Golden Years Retirement Home

118 High St
Westerly, RI 02891
Phone: (401) 596-1333
Primary Contact: Nicole Adams

Greenwich Farms at Warwick

75 Minnesota Ave
Warwick, RI 02888
Phone: (401) 737-7222
Primary Contact: Linda Silveira

Halcyon at West Bay

2783 W Shore Rd
Warwick, RI 02889
Phone: (401) 739-7300
Primary Contact: Charity Stackhouse

Lighthouse at Lincoln

425 Albion Rd
Lincoln, RI 02865
Phone: (401) 333-4600
Primary Contact: Lynn Dombroski

Saint Elizabeth Court

109 Melrose Place
Providence, RI 02907
Phone: (401) 490-4646
Primary Contact: Maggie Connelly

Saint Germain Assisted Living

429 East School St
Woonsocket, RI 02895
Phone: (401) 597-5865
Primary Contact: David Rankin

Scandinavian Home Assisted Living

50 Warwick Ave
Cranston, RI 02905
Phone: (401) 461-1444
Primary Contact: Suzanne Cesana

Smithfield Woods

171 Pleasant View Ave
Smithfield, RI 02917
Phone: (401) 232-5577
Primary Contact: Brittany Tremblay

Spring Villa Memory Care

59 Pleasant Street
West Warwick, RI 02893
Phone: (401) 615-2888
Primary Contact: Claudia Turner

Stillwater Assisted Living Community

20 Austin Ave
Greenville, RI 02809
Phone: (401) 949-3880
Primary Contact: Bob Corrigan

Summer Villa

51 Laurel Ave
Coventry, RI 02816
Phone: (401) 828-8280
Primary Contact: Michelle Izzard

Sunrise House

106 8th St
Providence, RI 02906
Phone: (401) 751-1888
Primary Contact: Darlene Grassia

Tamarisk Assisted Living, Inc

3 Shalom Dr
Warwick, RI 02886
Phone: (401) 732-0037
Primary Contact: Roberta Ragge

The Bridge at Cherry Hill

One Cherry Hill Rd
Johnston, RI 02919
Phone: (401) 233-2880
Primary Contact: Maryann Grace

The Carriage House at the Elms

The Chestnut Cottage at the Elms

The Elms Retirement Campus

22 Elm St
Westerly, RI 02891
Phone: (401) 596-4630
Primary Contact: Mark Taylor

The Highlands on the East Side

101 Highland Ave
Providence, RI 02906
Phone: (401) 654-5259
Primary Contact: Paul Araujo

The Seasons Assisted Living

5 Saint Elizabeth Way
East Greenwich, RI 02818
Phone: (401) 884-9099
Primary Contact:

The Willows Assisted Living

47 Barker Ave
Warren, RI 02885
Phone: (401) 245-2323
Primary Contact: Paula Lage

Tockwotton on the Waterfront

75 East St
Providence, RI 02873
Phone: (401) 272-5280
Primary Contact: Michaela McKay

Village at Waterman Lake

715 Putnam Pike
Greenville, RI 02828
Phone: (401) 949-1333
Primary Contact: Oliver Harvey

Wingate on Blackstone Boulevard

353 Blackstone Blvd
Providence, RI 02906
Phone: (401) 273-6565
Primary Contact: Roberto Costa

Wingate on the East Side

1 Butler Ave
Providence, RI 02906
Phone: (401) 275-0682
Primary Contact: Vincent Messina

Winslow Gardens

40 Irving Ave
East Providence, RI 02914
Phone: (401) 438-4456
Primary Contact: Sandra Cullen

Wyndemere Woods

1044 Mendon Rd
Woonsocket, RI 02895
Phone: (401) 762-4226
Primary Contact: Lenore Heaney



Visit us at www.riala.org

500 N Broadway
East Providence, RI 02914
(401) 435 - 8888